

Survey plan  
A 1256/289

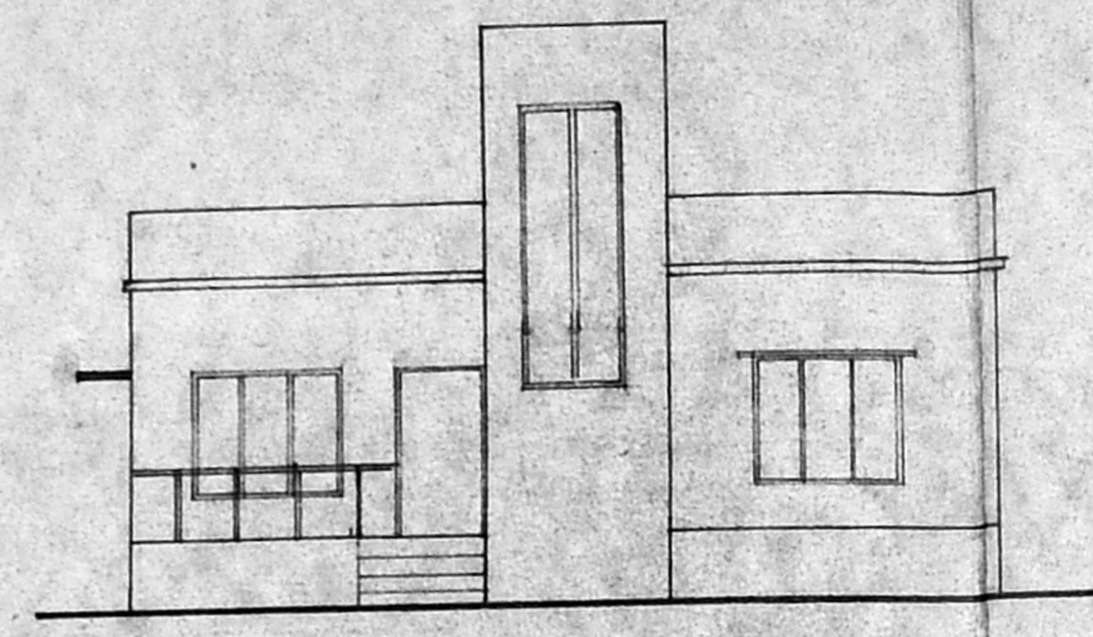

FRONT ELEVATION

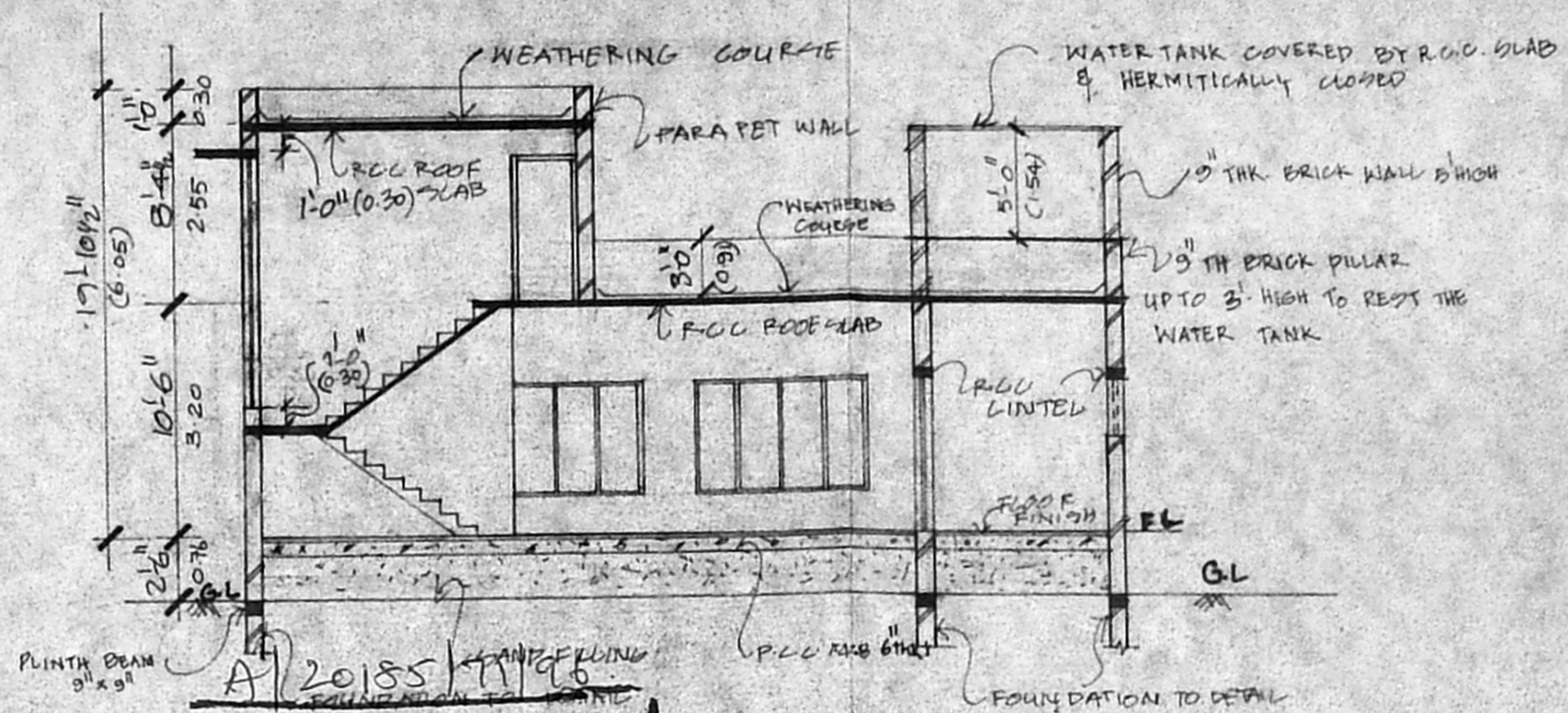

Planning Permit No. A 20155  
**APPROVED**  
 SUBJECT TO THE CONDITIONS IN THIS OFFICE ORDER  
 No. A 1256/289 dated 24/12/2015  
 FOR MEMBER SECRETARY  
 MADRAS METRO CITY DEVELOPMENT AUTHORITY  
 MADRAS - 600038

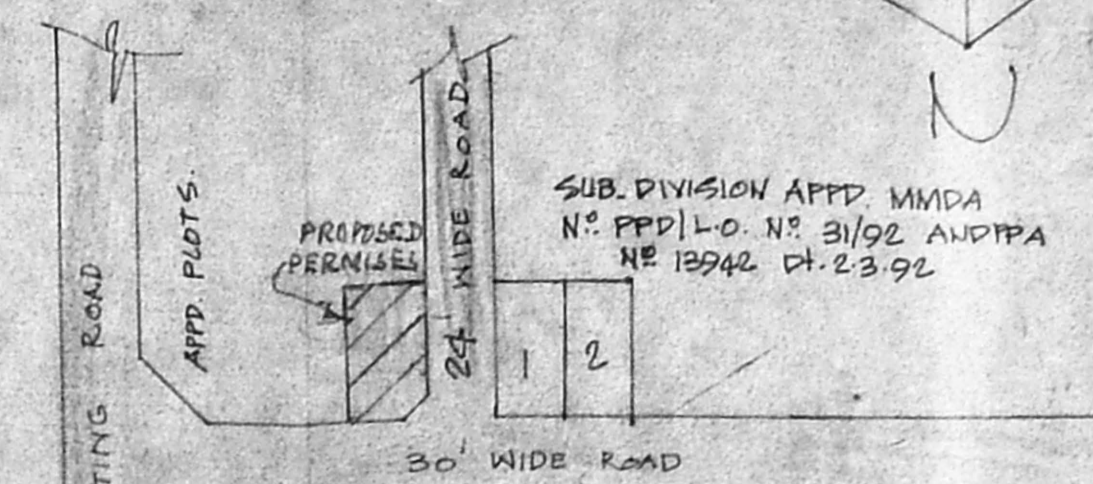

KEY PLAN  
(NOT TO SCALE)

SCHEDULE OF JOINERY

		SQ. FT.	SQ. M.
DOOR	D	3'-6" x 7'-0"	1.07 x 2.15
DOOR	D1	3'-0" x 7'-0"	0.92 x 2.15
DOOR	D2	2'-6" x 7'-0"	0.77 x 2.15
WINDOW	W	8'-0" x 8'-0"	2.46 x 1.54
WINDOW	W1	4'-0" x 9'-0"	1.23 x 2.77
WINDOW	W2	6'-0" x 5'-0"	1.82 x 1.54
WINDOW	W3	5'-0" x 3'-0"	1.54 x 0.92
VENTILATOR	V	3'-0" x 2'-0"	0.92 x 0.61

- SPECIFICATIONS
- BRICK FOOTING P.C.C. 1:4:8 6" THK SAND 6" THK
  - R.C.C. 1:2:4 IN UNTELS, PLINTHRADES AND ROOF SLAB & PLINTH BEAMS
  - PLASTERING IN C.M. 1:3 FOR CEILING AND FOR WALLS IN C.M. 1:5
  - ALL JOINERIES ARE IN WELL SEASONED COUNTRY WOOD.
  - A BRICK LIME SCAFFOLD LAID TO COUPE FOR WEATHERING COURSE.
  - BRICK LIME BASEMENT, SUPER STRUCTURE AND PARAPET WALLS IN C.M. 1:5

AREA STATEMENT

	SQ. FT.	SQ. M.
AREA OF THE PLOT EXTENT	3925	927
AREA OF THE BUILDING	1400	130
PLOT COVERAGE	35.6%	19%
AREA OF THE HEAD ROOM	104	10.0

- COLOUR INDEX
- STATE BOUNDARY SHOWN THIS
  - PROPOSED BUILDING SHOWN THIS
  - ROAD SHOWN THIS

SCALE  
 1" = 8'-0" , 1" = 4'-0" & 1" = 2'-0"  
 (1:100) , (1:50) & (1:25)

TITLE  
 PLAN SHOWING THE PROPOSED RESIDENTIAL BUILDING BEARING THE SURVEY NO. 38/1C PART IN SREE RATESHWARI NAGAR EXTENSION, CHELVAHUR VILLAGE, TAMBARAM MUNICIPALITY.

SIGNATURE OF THE OWNER  
 S. Jayalalitha

SIGNATURE OF THE L.C.P. SURVEYOR  
 K. Anugam, D.C.  
 LICENSED SURVEYOR  
 Tambaram Municipality  
 A.V.M. Designs  
 87, G.S.T. Road  
 W. Tambaram, Madras-48

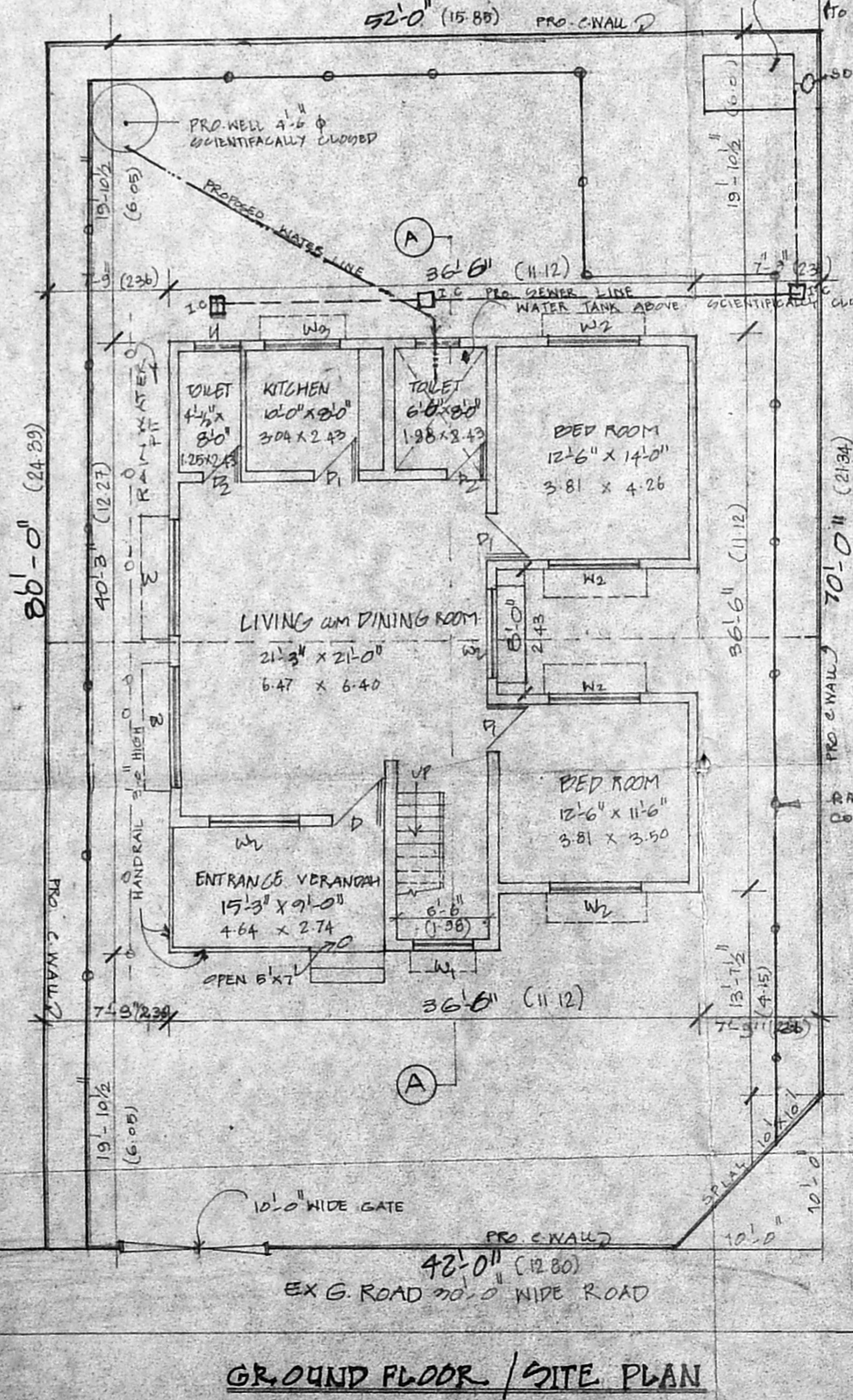

GROUND FLOOR / SITE PLAN

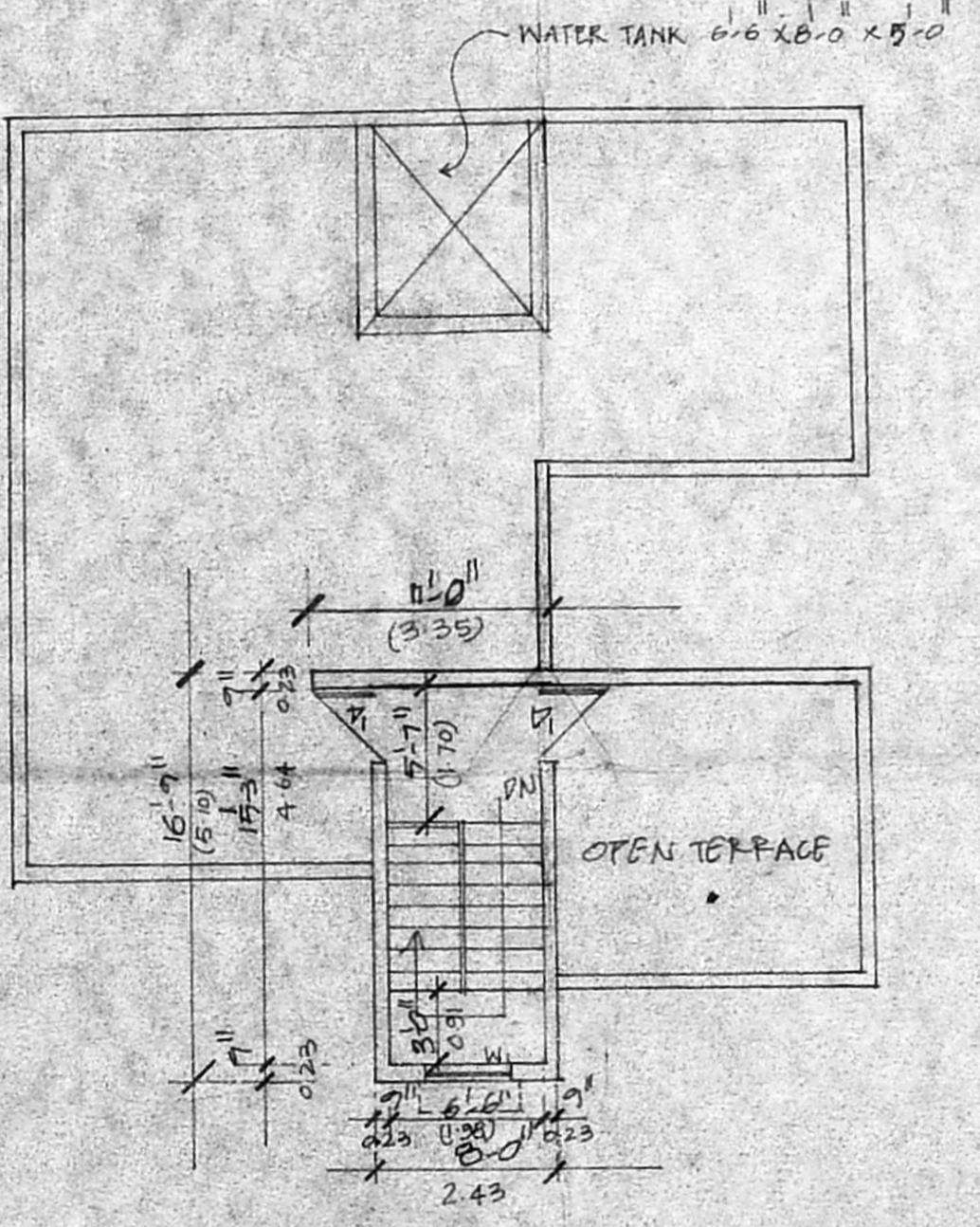

TERRACE FLOOR PLANS

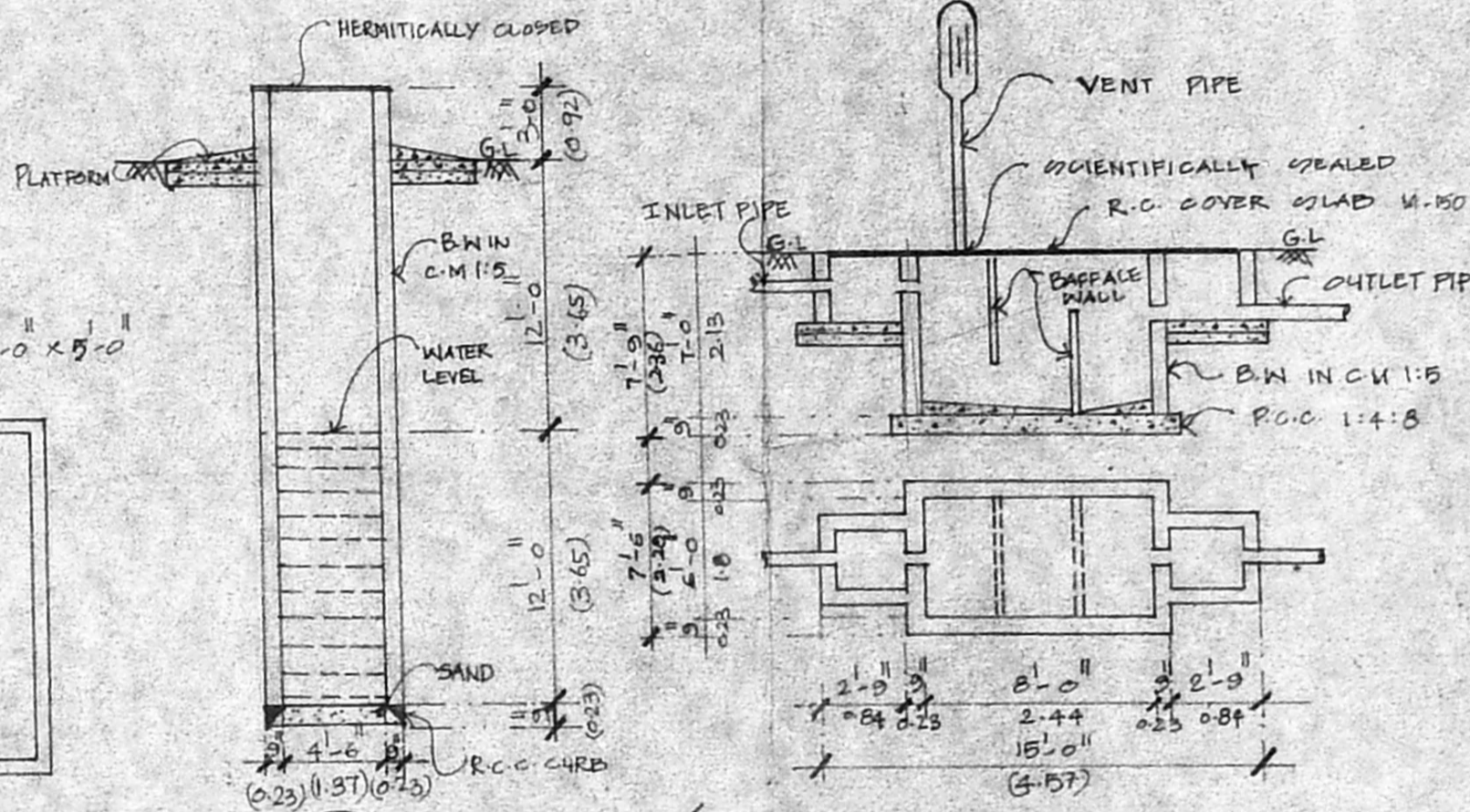

DETAIL OF SEPTIC TANK

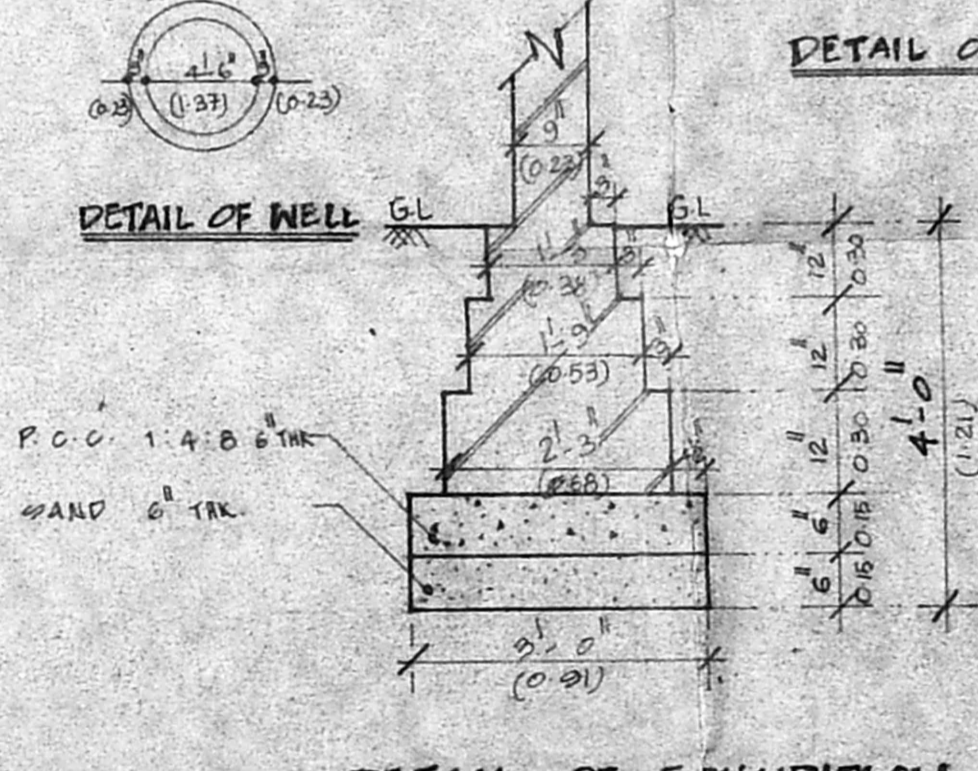

DETAIL OF WELL

DETAIL OF FOUNDATION

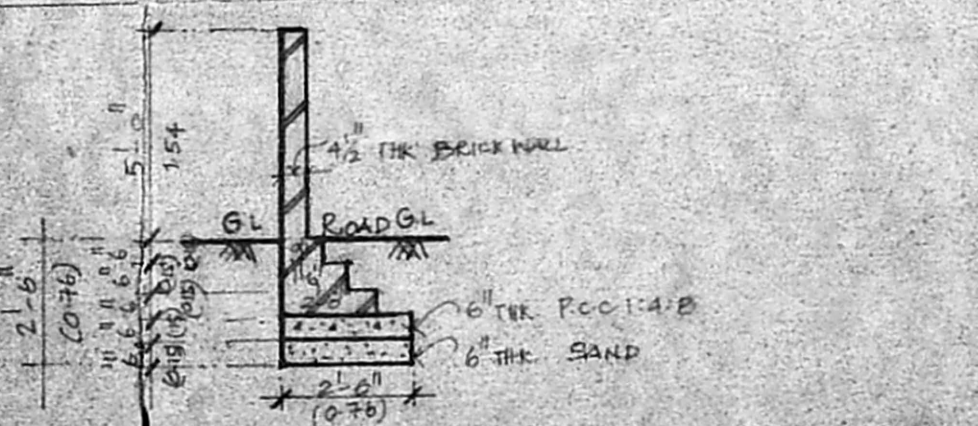

DETAIL OF COMPOUND WALL FOUNDATION

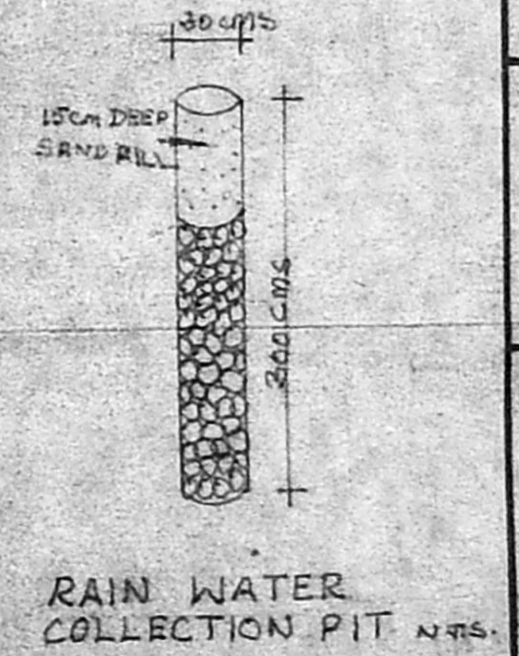

RAIN WATER COLLECTION PIT N.T.S.